

20/11 PLAN SHOWING THE PROPOSED ADDITIONS TO EXISTING PRIMARY SCHOOL BUILDING

CMDA 'C' / PP No. 1/31 PERUMBAKAM  
 C. No. 24/15044/92  
 Asst. VILLAGE PANCHAYAT  
 Serutiny: CHENGALVAR DISTRICT  
 PART I 2/11/92  
 PART II ALL SANCTIONED  
 A.P. BY MUDA & BY P. THOMAS MOUNT D.P.  
 PANCHAYAT P.P. No 302/9  
 dt 0808-95

Planning Permit No S/24945/137/A/D/92  
**APPROVED**  
 SUBJECT TO THE CONDITIONS IN THIS OFFICE LETTER.  
 No. 24/15044/92 Date -12-92  
 FOR MEMBER SECRETARY  
 CHENNAI METROPOLITAN  
 DEVELOPMENT AUTHORITY  
 CHENNAI-600 008.

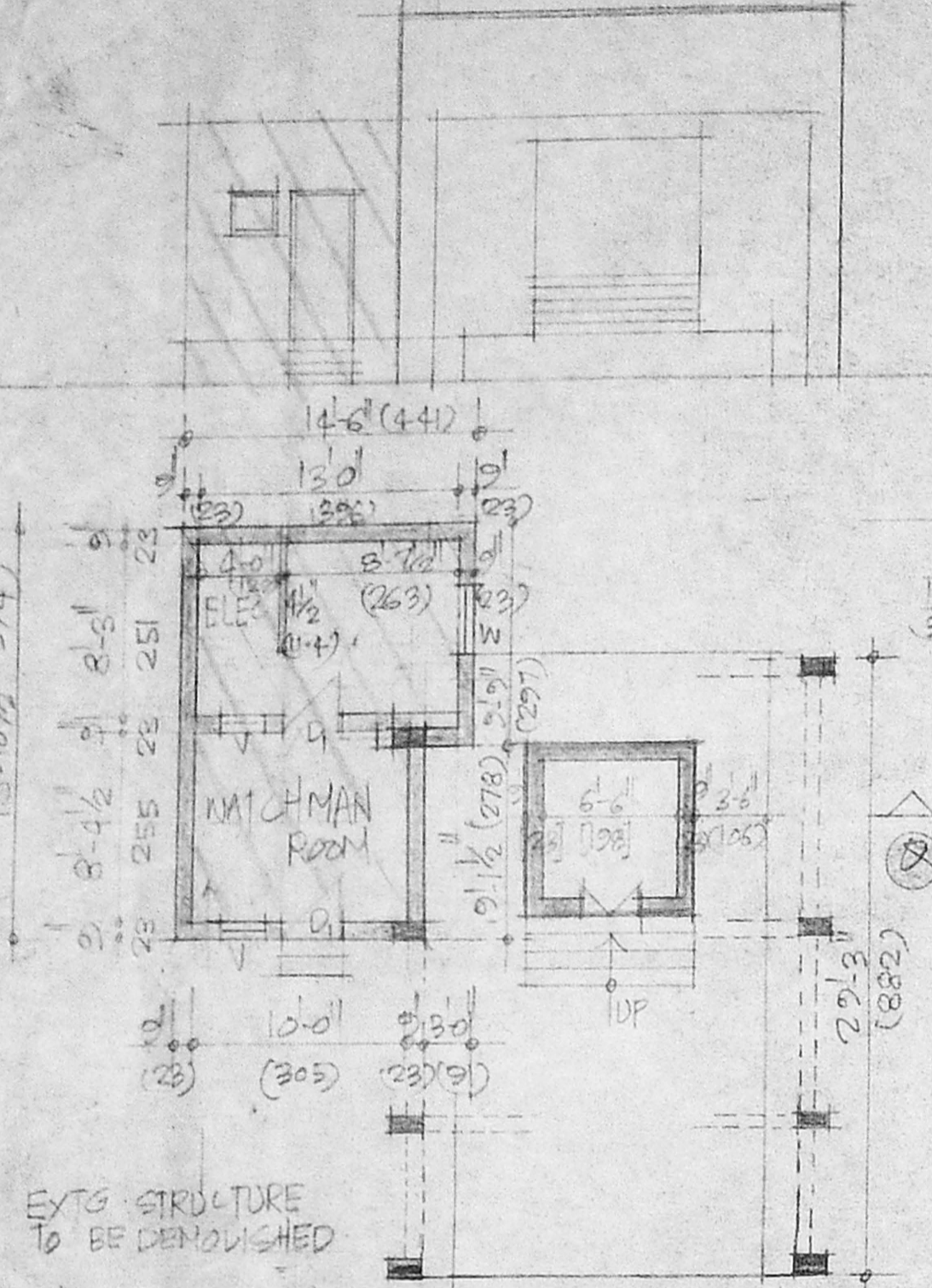

SCHEDULE OF JOINERY  
 D-DOOR 3x7 (91x213)  
 W-WINDOW 4x4 1/2 (122x137)  
 V-VENTILATOR 2'0" x 2'0" (60x60)

SECTION SHOWING RAINWATER CONSERVATION SYSTEM

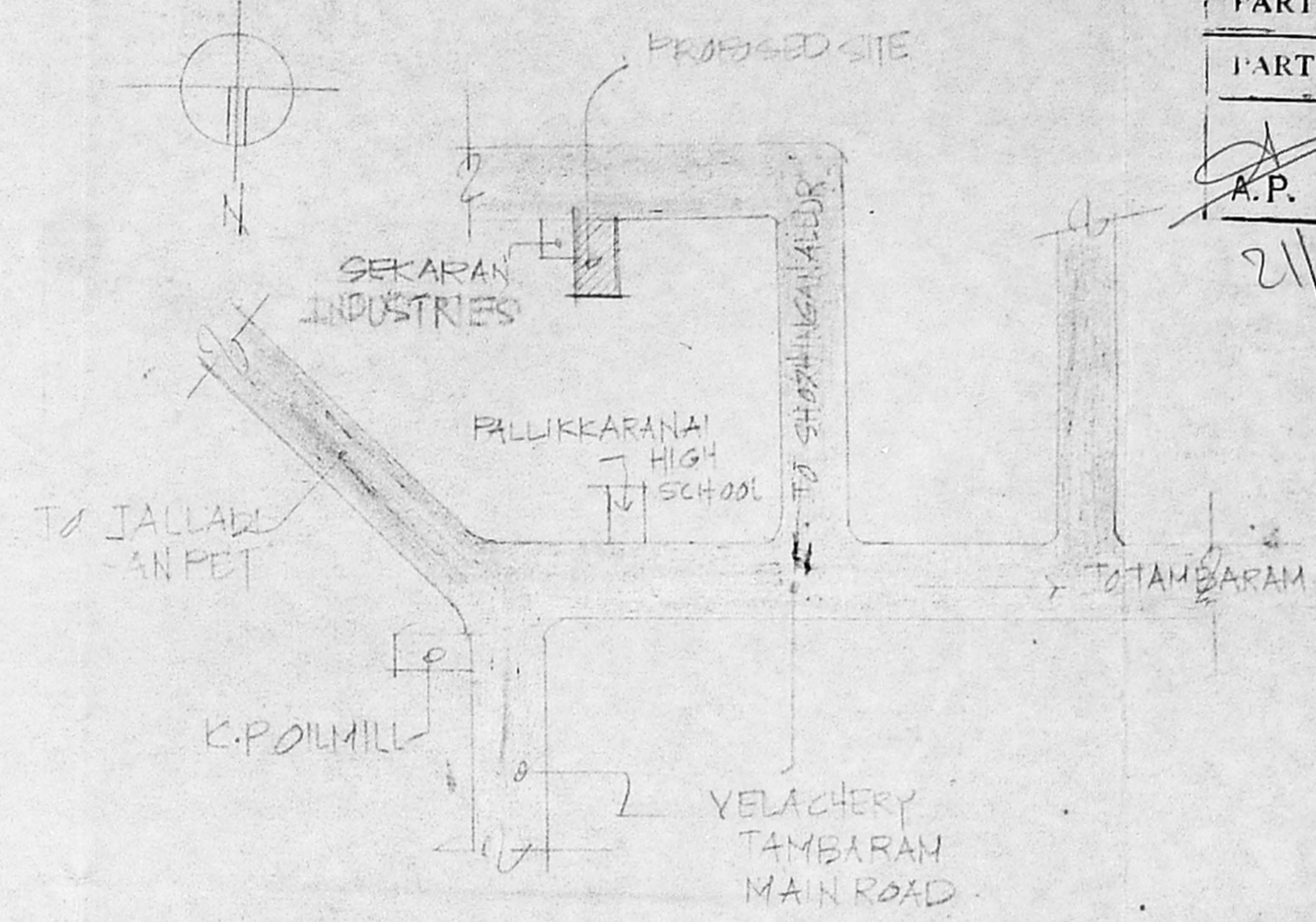

KEY PLAN (NOT TO SCALE)

SPECIFICATIONS  
 FOUNDATION: IN R.C.C. FOOTINGS  
 SUPER STRUCTURE: 3/4" x 3/4" BRICK WALLS IN C.M. 1:5 AND 4" x 1/2" TE  
 BRICK WALLS IN C.M. 1:4  
 R.C.C. WORK: ALL R.C.C. WORKS SUCH AS BEAMS, SLABS, COLUMN, S.L.N. HADES ETC 1:2:4 MIX WITH PROPER REINFORCING STEEL  
 JOINERY: ALL JOINERIES SHALL BE IN BEST SEASONED TEAK WOOD  
 PLASTERING: CEMENT IN C.M. 1:3 & WALLS IN C.M. 1:5  
 FLOORING: GRASS FLOORING  
 PAINTING: CEMENT PAINT 2 COATS OVER ONE COAT PRIMER FOR WALLS & ENAMEL PAINT 2 COATS OVER ONE COAT OF PRIMER FOR JOINERIES  
 WEATHERING COURSE: IN BRICK JELLY LINE CONCRETE IN 1:3 & TOP FINISHED WITH ONE COURSE M.C. PRESSED TILES

LEGEND

- EXISTING
- PROPOSED
- BOUNDARY
- ROADS
- SEWER LINE
- DEMOLITION
- BRICK WORK WITH SPL BRICKS HORIZONTAL JOINTS SET IN MORTAR AND VERTICAL JOINTS LEFT FREE
- RCC RING

AREA STATEMENT	EXT (M <sup>2</sup> )	PROP (M <sup>2</sup> )
GROUND FLOOR	336.64	78.22
PROP. TEMPLE	29.97	54.77
FIRST FLOOR	336.64	78.22
SECOND FLOOR		475.46
HEAD ROOM		30.20
TOTAL	823.25	718.07
FST AREA	823.25 + 718.07 = 1541.32	
WATCHMAN LUMBER (TO BE DEMOLISHED)	22.89	
CLT EXTENT	1605.93 M <sup>2</sup>	
F.S.I. 0.94 < 0.5; P.C. 34.88% < 65%		

PLAN OF LUMBER ROOM & TEMPLE

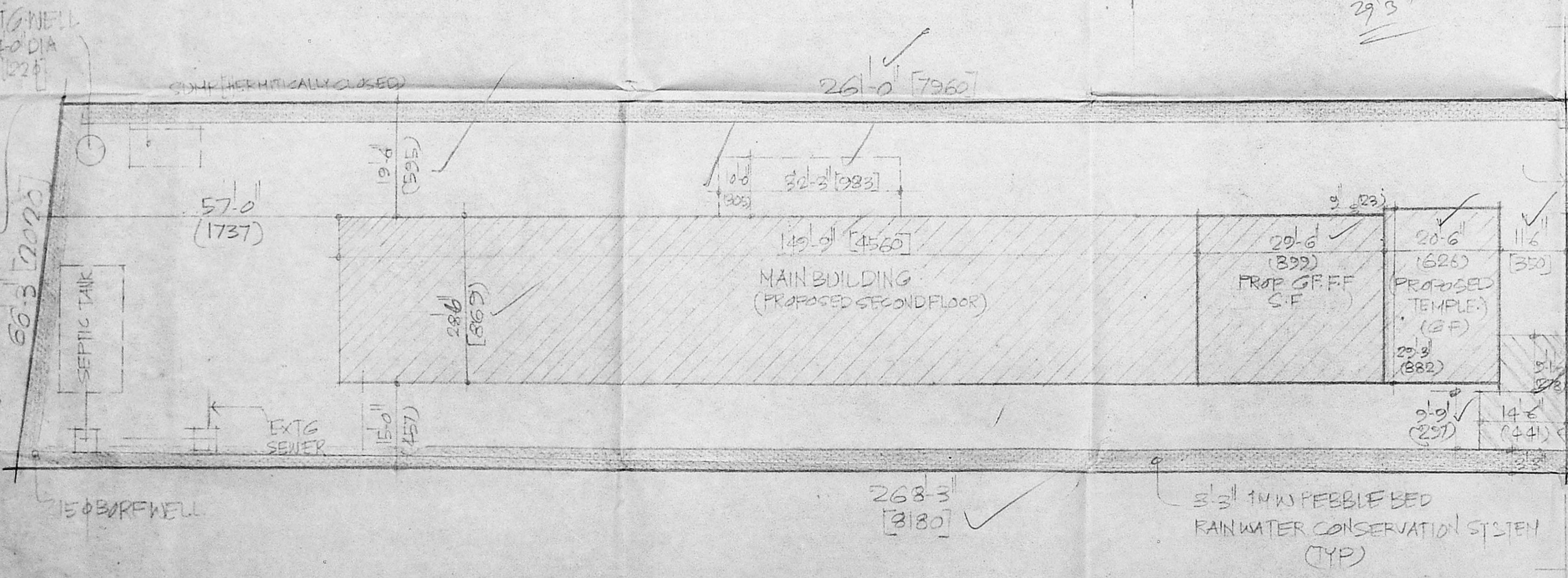

SITE PLAN SCALE 1"=16'-0" [1:200]

SCALE: 1"=40'-0" [1:50]

APPLICANT

Phone 1 434678  
 V. Mohan Rao, D.C.E.,  
 LICENSED SURVEYOR  
 Corporation of Madras  
 REG. No. 14  
 ANBATUR TOWN SHIP  
 LANDUR MUNICIPALITY  
 Consulting Engineer  
 15, Madley Road,  
 MADRAS - 600 018

PLAN SHOWING THE PROPOSED ADDITIONS TO EXISTING  
 PRIMARY SCHOOL BUILDING IN S.No 24/3A  
 PERUMBAKKAM VILLAGE, SAIDAPET TALUK, CHENNAI  
 MGR DISTRICT (EXTG BUILDING PLAN SANCTIONED VIDE PPN 24/PP/93/95 dt 20-6-95  
 BY M.M.D.A. & BY ST. THOMAS MOUNT FANCHAPAT, P.P.A No 302/9 dt 08-08-95)

**R. Srinivasan**  
 Phone: 4849788  
**R. Mohan Rao, D.C.I.**  
 LICENSED SURVEYOR  
 Corporation of Madras  
 REG. No. 14  
 AMBATTUR TOWN SHIP  
 ALANDUR MUNICIPALITY  
 Consulting Engineer  
 Office: 15, Madley Road,  
 MADRAS - MADRAS - 600 017  
 LICENSED SURVEYOR

*R. Srinivasan*

APPLICANT: 179-3 (5465) DRG NO 01



SCALE: 1"=8'-0"

LEGEND -

EXISTING	
PROPOSED	
BOUNDARY	
ROADS	
SEWER LINE	

SCHEDULE OF JOINERY

D	DOOR	4'-0" x 7'-0"	22 x 213
D1	DOOR	3'-0" x 7'-0"	91 x 213
D2	DOOR	2'-6" x 7'-0"	76 x 213
W	WINDOW	7'-0" x 4'-6"	213 x 137
V	VENTILATOR	7'-0" x 2'-6"	213 x 76

CMDA 'C' / PP No. 1  
 C. No. SA/156/97  
 Asst. \_\_\_\_\_  
 Serutiny: \_\_\_\_\_  
 PART I \_\_\_\_\_  
 PART II \_\_\_\_\_

Planning Permit No. C/24945/137  
**APPROVED**  
 SUBJECT TO THE CONDITIONS IN  
 THIS OFFICE LETTER  
 No. 13524/137 dt 12-9-97  
 Date 20-08-97  
 FOR MEMBER SECRETARY  
 CHENNAI METROPOLITAN  
 DEVELOPMENT AUTHORITY  
 CHENNAI-600 008.

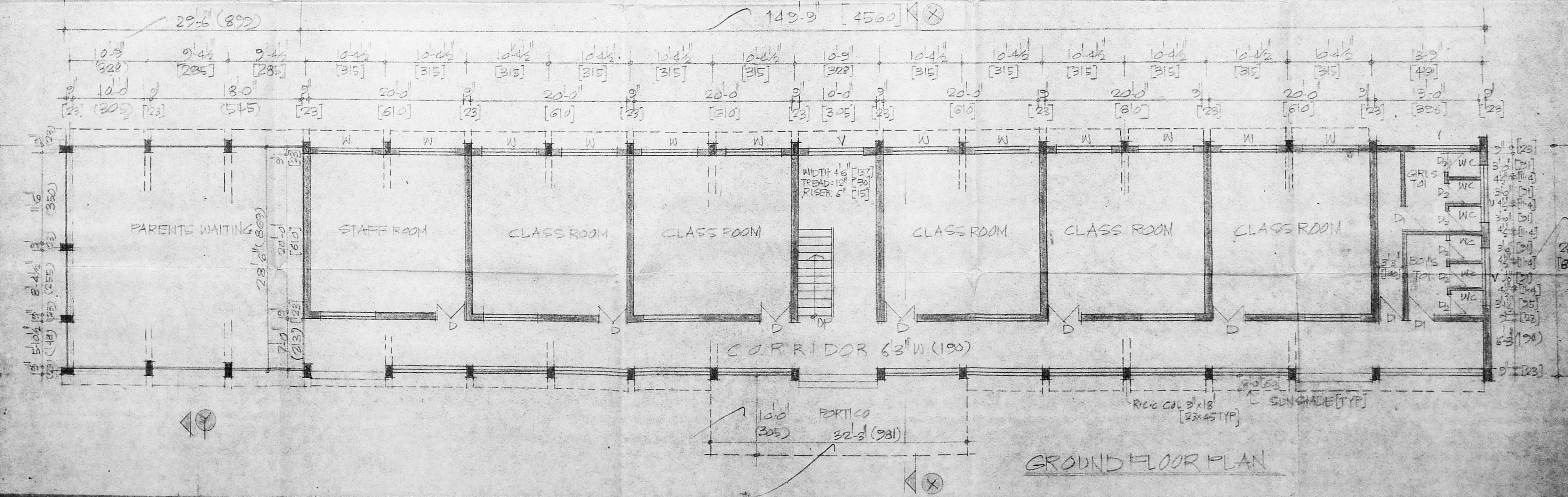
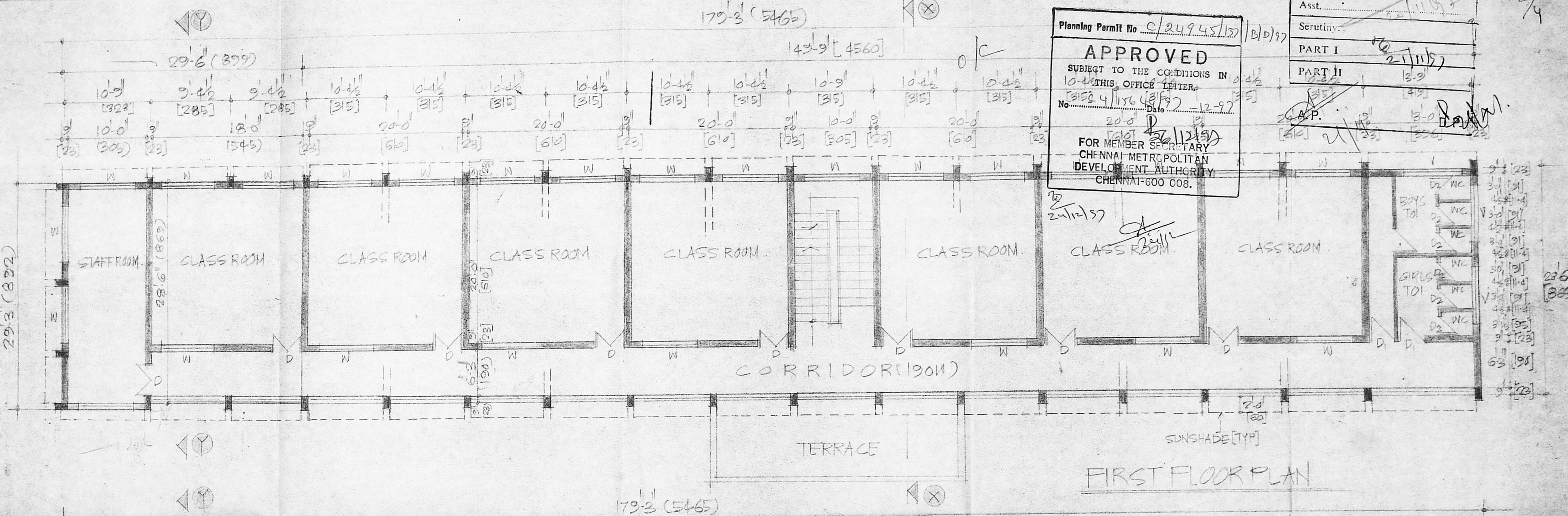



Planning Permit No. C/2494/197/0/D/97  
**APPROVED**  
 SUBJECT TO THE CONDITIONS IN THIS OFFICE LETTER.  
 No. C4/15644/97 Date 12-97  
 FOR MEMBER SECRETARY  
 CHENNAI METROPOLITAN  
 DEVELOPMENT AUTHORITY  
 CHENNAI-600 008.

CMDA 'C' / PP No. 1  
 C. No. C 4/15644/97  
 Asst. Secretary:  
 PART I  
 PART II  
 21/11/97  
 21/11

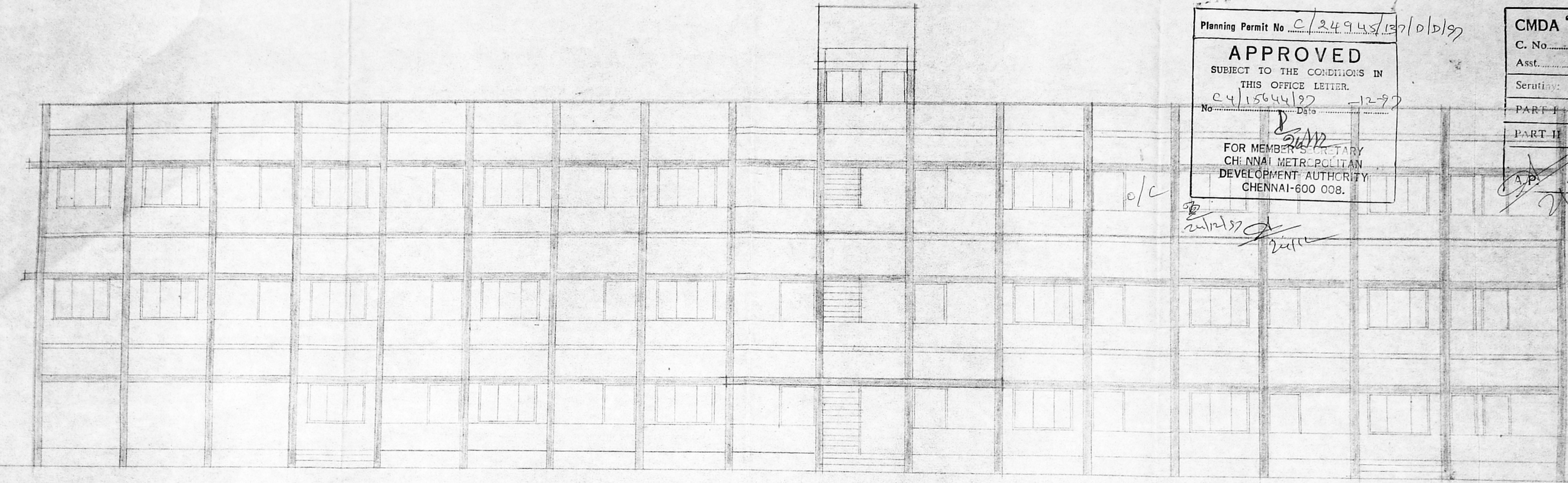

ELEVATION

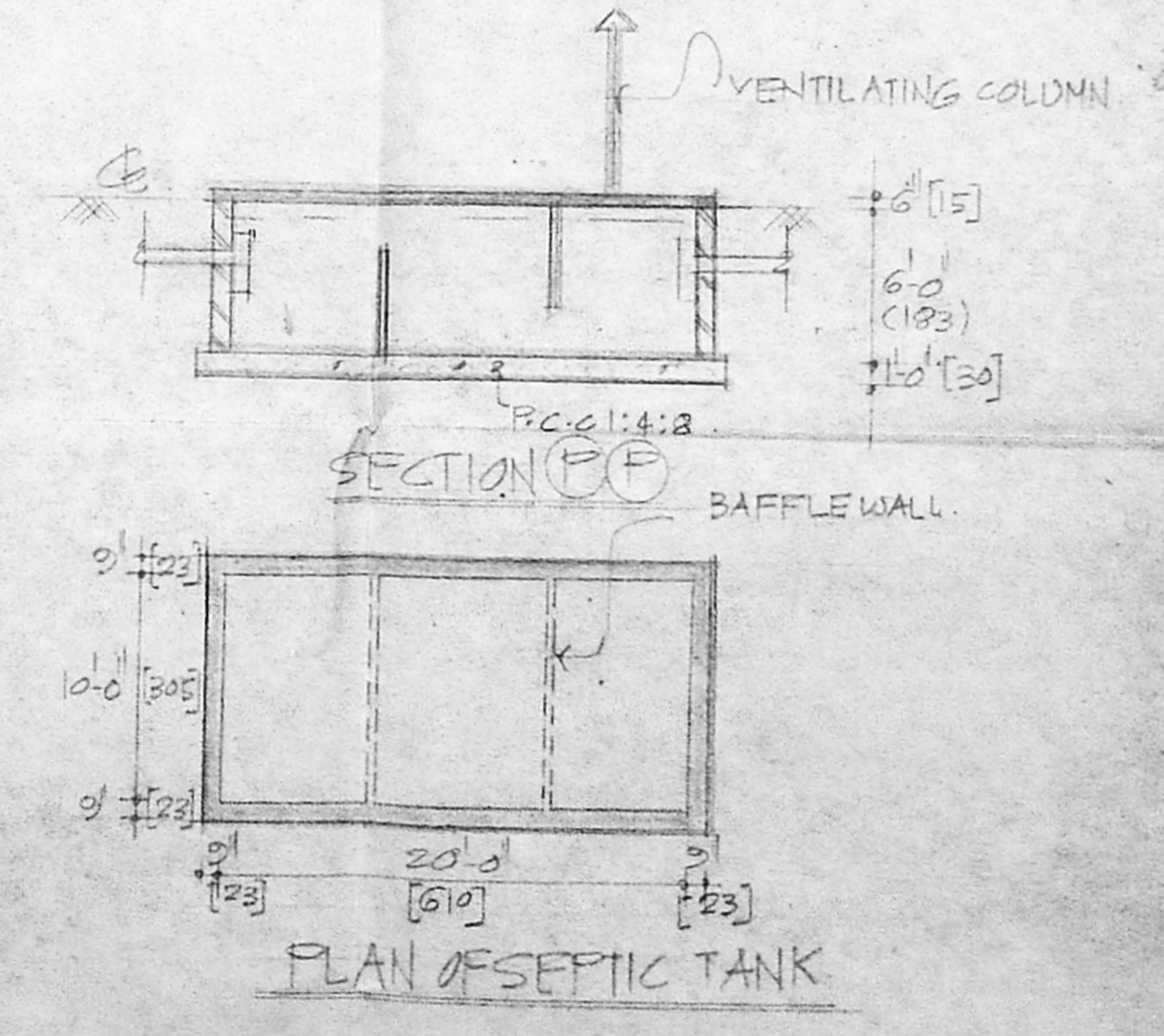
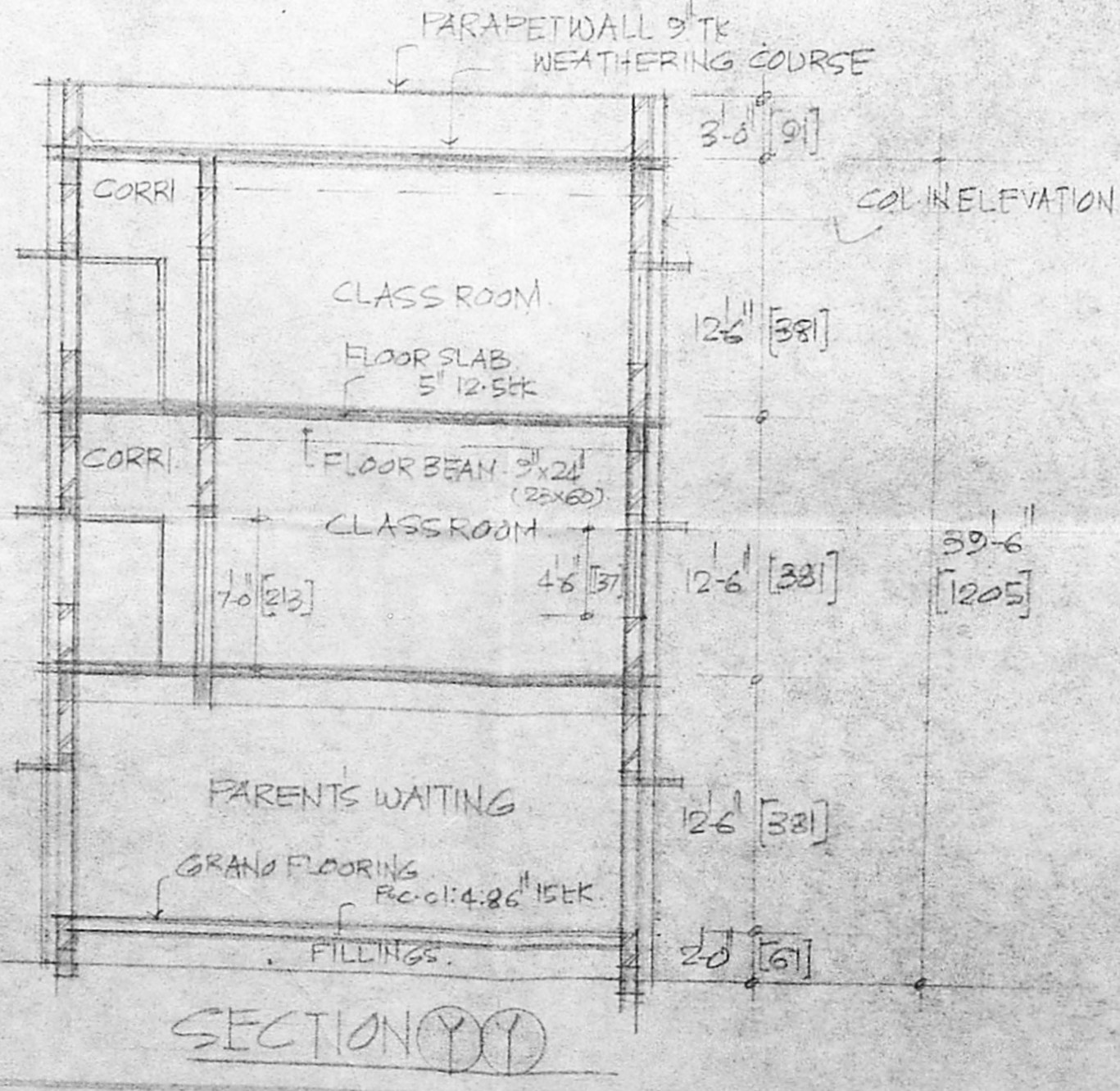
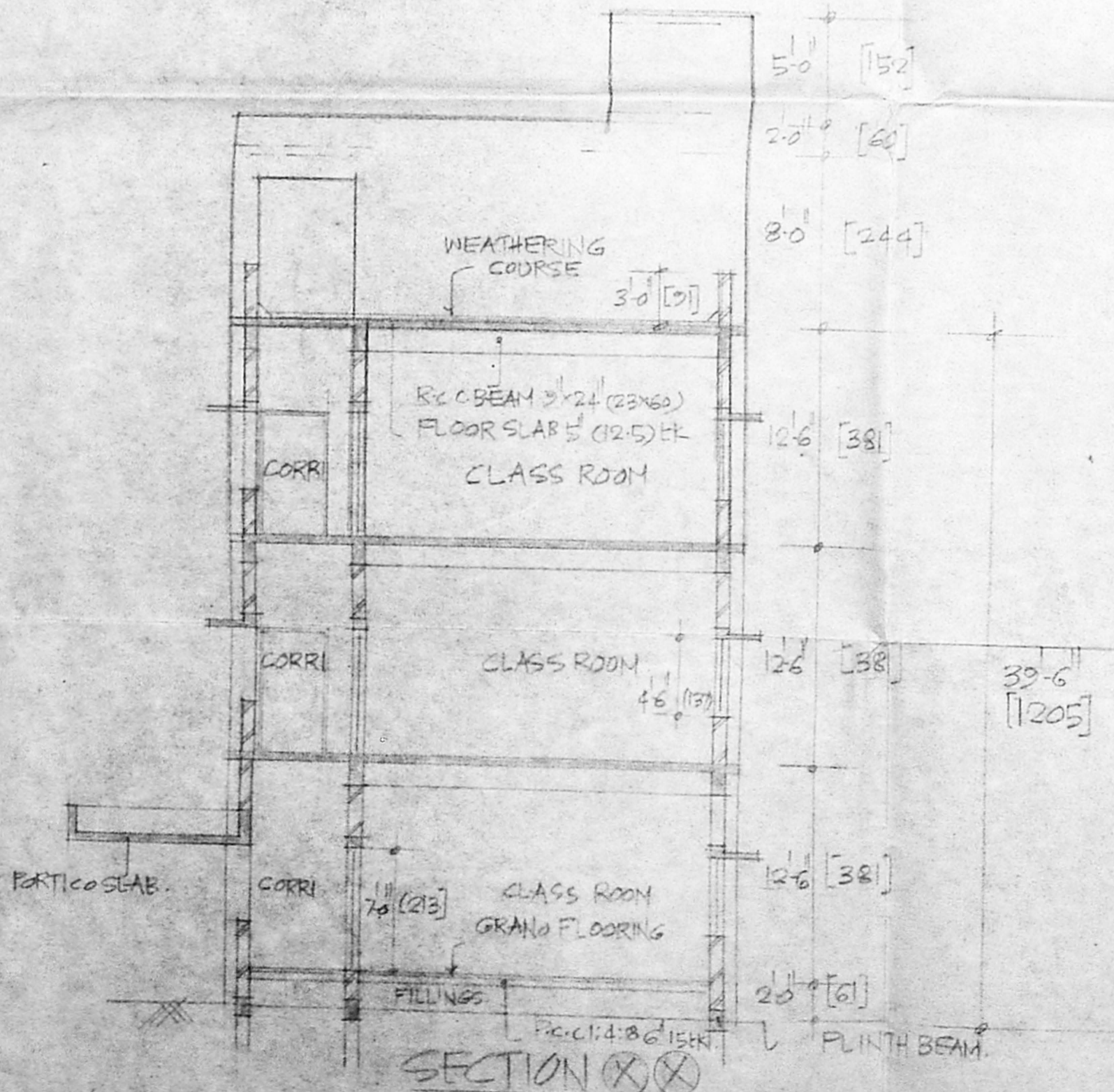
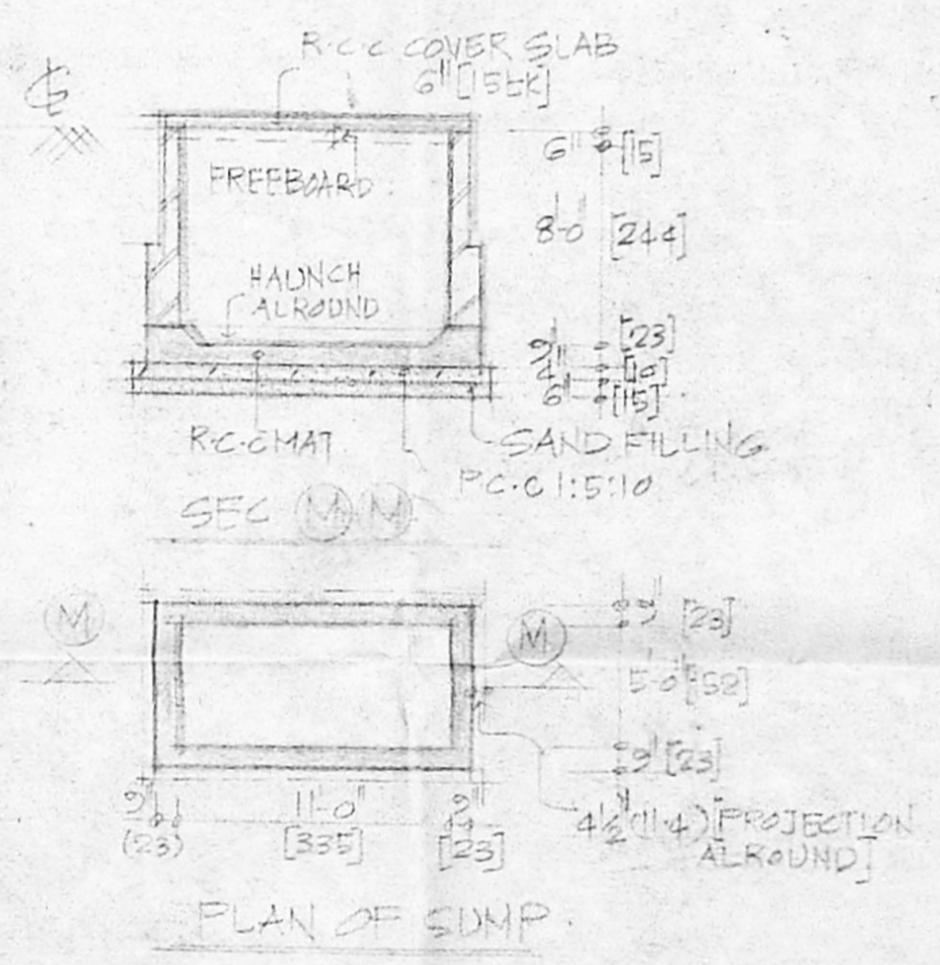
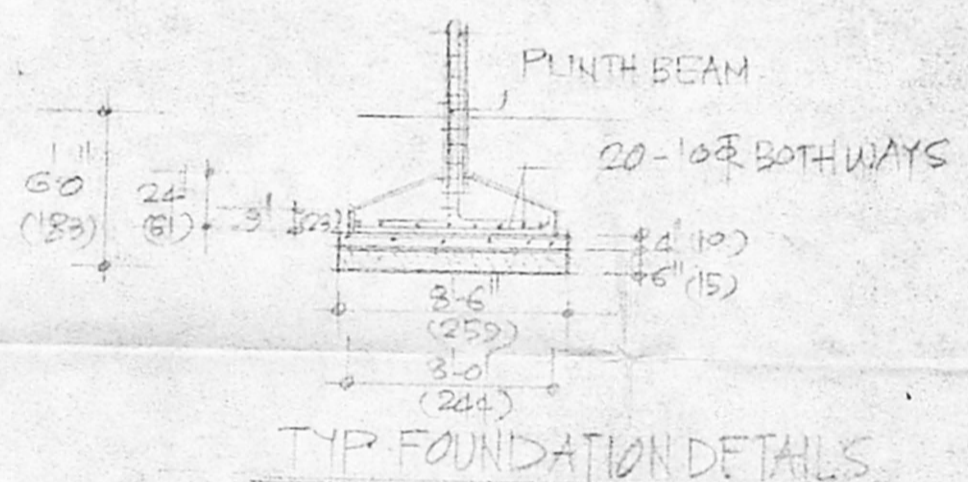

LEGEND

PROPOSED	[Symbol]
EXISTING	[Symbol]
BOUNDARY	[Symbol]
ROADS	[Symbol]
SEWERLINE	[Symbol]

SCALE 1"=8'-0" (1:700) DRAWN 03  
 PLAN SHOWING THE PROPOSED ADDITIONS TO EXISTING PRIMARY SCHOOL BUILDING IN S.No 24/3A, PERUMBAKKAM VILLAGE, SADAPET TALUK, CHENNAI M.C.R. DISTRICT. [EXISTING BLDG PLAN SANCTIONED VIDE PP NO C/PP/98/95, Dt 20-6-95 BY M.M.D.A & BY ST. THOMAS MOUNT PANCHAYAT, PP NO 300/9, Dt 08-08-95]

APPLICANT  
 R. Etoban Rao, D.C.E.  
 LICENSED SURVEYOR  
 Corporation of Madras  
 REG. No. 14  
 AMBATTUR TOWN SHIP  
 ALANDUR BRANCH A  
 Consulting Engineer  
 Phone: 6910000